





**Southern Cross  
University**



# **Pathways to Southern Cross University**

# Pathways to Southern Cross University

There are many different pathways into and through university.

<b>Preparing for Success Program</b> Entry to Bachelor Degree	Boost your academic skills and confidence, secure entry into your preferred Bachelor Degree by adding the free, award-winning, Preparing for Success at SCU program to your pathway.	 <b>Bachelor Degree</b>
<b>Aboriginal &amp; Torres Strait Islander Testing &amp; Assessment Program</b> Entry to Bachelor Degree	If you are Aboriginal and/or Torres Strait Islander and you don't receive an offer in your preferred degree, we can evaluate your skills and build you a unique pathway to get you where you want to be, through the Testing and Assessment Program.	
<b>Certificate III</b> Entry to Bachelor Degree	Completing a Certificate III (or higher qualification) can secure you a place of study in a large range of Bachelor degrees.	
<b>Certificate IV</b> Credit (up to 4 units or 6 months)	Completing a Certificate IV or higher qualification allows you to enter into the first or second year of a discipline related Bachelor Degree, with maximum credit, to finish your degree early, saving you time and money.	 <b>Bachelor Degree</b>
<b>Diploma</b> Credit (up to 8 units or 1 year)		
<b>Advanced Diploma</b> Credit (up to 12 units or 1.5 years)		
<b>Graduate Certificate</b> Credit (up to 4 units or 6 months)	Completing a Graduate Certificate or higher qualification allowing you to finish your Masters degree early, and save time and money, as well as boosting your employment prospects.	 <b>Masters Degree</b>
<b>Graduate Diploma</b> Credit (up to 8 units or 1 year)		

Your work or voluntary experience may substitute for holding a tertiary qualification for entry and credit, if you can show you already know, understand and can perform the learning outcomes in a discipline related Bachelor or Masters Degree.

## Preparing for Success Program (PSP)

- Guaranteed entry to Southern Cross University Bachelor degrees for successful graduates
- Fee-free course, funded by the Australian Government
- 3-month course you can study online or on campus
- 3 start dates a year – March, July or October
- Gain the academic and organisational skills you need to succeed at university
- For Australian citizens and residents aged 18 or over

# How to apply

1.

**Register your details**  
Find the degree on our website that best suits you. Click the 'Apply now' button and register your contact details.

2.

**Choose your location**  
Choose where you would like to study and when you would like to start.

3.

**Upload education and/or work experience**  
Complete the questions about education and/or work experience. Note: not all sections have to be completed as they may not all apply to you.

4.

**Submit**  
Once you submit your application our admissions team will assess it and provide an outcome via your nominated email address.

## What you can study

  
**Business & Tourism**

  
**Nursing & Midwifery**

  
**Engineering & Science**

  
**Marine & Environmental Sciences**

  
**Digital Media & IT**

  
**Law & Justice**

  
**Art, Music & Creative Arts**

  
**Health & Human Sciences**

  
**Arts, Humanities & Social Sciences**

  
**Tourism & Hospitality Management**

  
**Indigenous Knowledge**

  
**Education**

## Our campuses



**Lismore**  
Our Lismore campus is set in lush rainforest and boasts advanced technical facilities as well as media and creative arts studios. SCU Village provides accommodation just a few minutes' walk to campus.



**Gold Coast**  
Our state-of-the-art Gold Coast campus is located adjacent to the Gold Coast Airport and just 400 metres from beautiful North Kirra Beach. A variety of accommodation options are available in the surrounding areas.



**Coffs Harbour**  
Our Coffs Harbour campus is set on 40 hectares of rolling hills in close proximity to beaches and the city centre. The campus features a new multi-million dollar allied health building. SCU Village provides a variety of on-campus accommodation.



**Online**  
A large number of our courses are offered online, ideal for busy people juggling many commitments. Study when and where you choose with our immersive online teaching platform that includes podcasts, after-hours study help, and more.

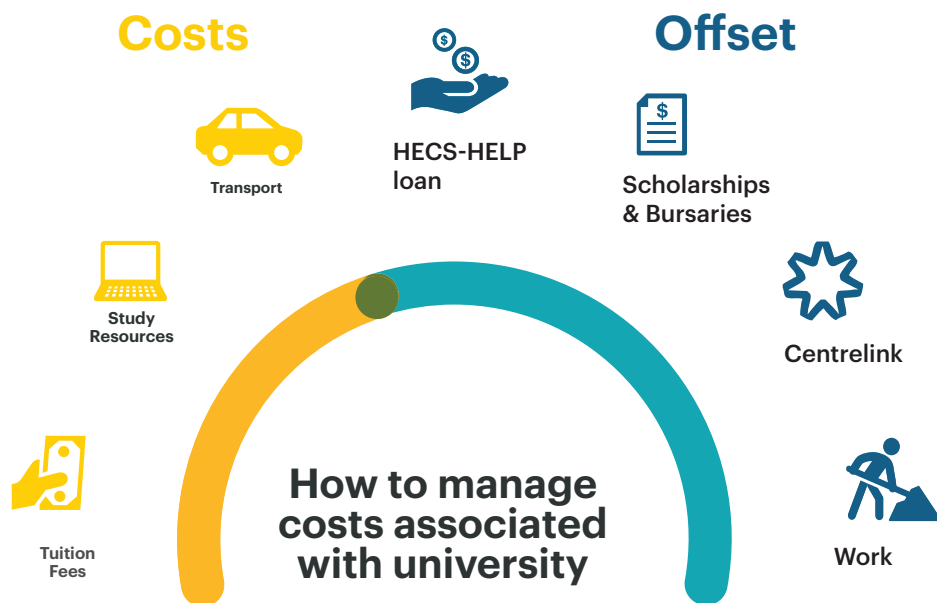

## Scholarships

- Range in value from \$150 to \$60,000
- Available for undergraduate, postgraduate, Indigenous Australian students, and international students
- All students should apply – application is easy and online
- Check out the Scholarships Finder at [scu.edu.au/scholarships](http://scu.edu.au/scholarships) to see if you are eligible

## Support



**Academic Skills**



**Student Services**



**Psychological Support**



**Health Clinic**



**Careers Counselling**

## Are you an international student?

There are different academic and English language pathways available to you and a different application process applies.

Please visit [scu.edu.au/international](http://scu.edu.au/international)

**All domestic student enquiries 1800 626 481**  
[ourcourses.scu.edu.au](http://ourcourses.scu.edu.au)



**TOP 150 UNDER 50 YEARS OLD**



**WORLD STANDARD OR ABOVE IN 23 KEY RESEARCH AREAS**



**NUMBER 1 IN AUSTRALIA FOR INTERNATIONAL STUDENT SUPPORT**



**5-STAR STUDENT SUPPORT**  
**5-STAR SOCIAL EQUITY**

Published by Southern Cross University May 2019. The information in this brochure was accurate at the time it was published and is to be used as a guide only. Southern Cross University reserves the right to alter, amend or delete details of course offerings and other information published in the brochure at any stage. To the extent permitted at law, the University excludes all liability (including all losses, damages, costs and expenses of whatever nature) arising from the use of, or reliance on, any of the Information contained in this brochure. Information in this brochure refers to Australian domestic students only.

CRICOS Provider: 01241G

SCU7564